

ADVANCED COURSE ON SLEEP AND BREATHING cum ANNUAL SCIENTIFIC MEETING MARCH 2019

22 - 24 March 2019 (Friday – Sunday)
Hong Kong Convention and Exhibition Centre

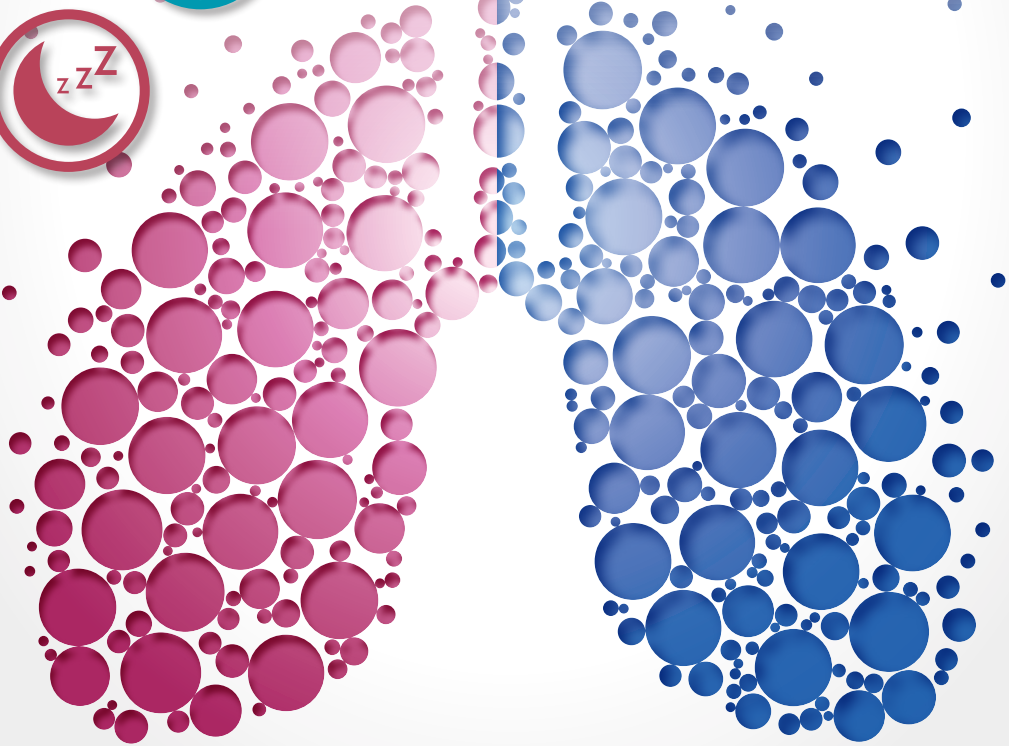

Organizers:



Hong Kong Thoracic Society



Delegation Hong Kong and Macau

Sponsor:



Hong Kong Lung Foundation

22 March 2019 (Friday)

ADVANCED COURSE ON SLEEP AND BREATHING

09:00 – 09:30	Registration
Meeting Room S421	
09:30 – 11:00	Symposium (I) <i>(Chairperson: Professor Mary Ip)</i> Normal Sleep and Physiology of Respiration <i>Professor Matthew Naughton (Australia)</i> Pathophysiology of OSA <i>Professor Peter Cistulli (Australia)</i>
11:00 – 11:30	Coffee Break and Exhibition
11:30 – 13:00	Symposium (II) <i>(Chairperson: Dr. Thomas Mok)</i> Cardiometabolic Aspects and Other Conditions Associated with OSA <i>Professor Mary Ip (Hong Kong)</i> Sleep Disturbances in Medical Conditions (including Asthma, COPD, and OHS) <i>Associate Professor Brendon Yee (Australia)</i>
13:00 – 14:00	Lunch Break
14:00 – 15:30	Symposium (III) <i>(Chairperson: Dr. Kam-cheung Wong)</i> Excessive Sleepiness (including MSLT, MWT, Occupational Safety & Driving Simulation Tests) <i>Mr. Thomas Churchward (Australia)</i> <i>Dr. Kerri Melehan (Australia)</i> Hypersomnias, Parasomnias <i>Associate Professor Brendon Yee (Australia)</i>
15:30 – 16:00	Coffee Break and Exhibition
16:00 – 17:30	Symposium (IV) <i>(Chairperson: Dr. Kit-man Sin)</i> SDB Beyond AHI <i>Professor Peter Cistulli (Australia)</i> Central Sleep Apnoea <i>Professor Matthew Naughton (Australia)</i>



23 March 2019 (Saturday)

ADVANCED COURSE ON SLEEP AND BREATHING

08:30 – 09:00	Registration
Meeting Room S421	
09:00 – 10:00	Symposium (V) <i>(Chairperson: Dr. David Lam)</i> Circadian Rhythm and Insomnia <i>Associate Professor Brendon Yee (Australia)</i> Restless Legs / Periodic Leg Movements <i>Associate Professor Brendon Yee (Australia)</i>
10:00 – 10:30	Coffee Break and Exhibition
10:30 – 11:45	Workshop (1) <i>(Chairperson: Dr. Derek Lee)</i> Sleep Staging Workshop (including some Highlights of Paediatric Criteria) <i>Mr. Thomas Churchward (Australia)</i> <i>Dr. Kerri Melehan (Australia)</i>
11:45 – 13:00	Workshop (2) <i>(Chairperson: Dr. Hon-cheung Fan)</i> Respiratory Scoring Workshop <i>Mr. Thomas Churchward (Australia)</i> <i>Dr. Kerri Melehan (Australia)</i>
13:00 – 14:10	Luncheon Symposium (sponsored by GSK) <i>(Chairperson: Dr. Christopher Lai)</i> Role of Triple Therapy in COPD <i>Dr. Gregory King (Australia)</i>
14:15 – 15:15	Workshop (3) <i>(Chairperson: Dr. Macy Lui)</i> CPAP Workshop <i>Associate Professor Amanda Piper (Australia)</i> <i>Professor Matthew Naughton (Australia)</i>
15:15 – 16:15	Workshop (4) <i>(Chairperson: Dr. Susanna Ng)</i> NIV Workshop (Technical Aspects) <i>Associate Professor Amanda Piper (Australia)</i> <i>Dr. Mark Elliott (UK)</i>
16:15 – 16:45	Coffee Break and Exhibition
Meeting Room S425, S426 – 427 & S428	
16:45 – 18:45	Hands-on Workshop

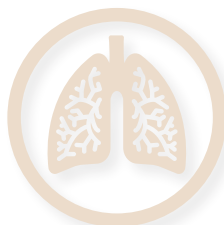

24 March 2018 (Sunday)

ANNUAL SCIENTIFIC MEETING

08:30 – 08:55	Registration
Meeting Room S421	
08:55 – 09:00	Opening Remarks <i>Dr. Maureen Wong, Chairman of Hong Kong Lung Foundation</i>
09:00 – 10:30	Symposium on Airway Diseases <i>(Chairpersons: Dr. Fanny Ko and Dr. Loletta So)</i> Insights on Exacerbation Risk Management among Apparently Stable Asthma Cases <i>Dr. Emilio Pizzichini (Brazil)</i> The Science of COPD Exacerbation: Time to Take it Personally <i>Professor Wisia Wedzicha (UK)</i> When to Use and When Not to Use ICS in COPD <i>Professor Fernando Martinez (USA)</i>
10:30 – 11:00	Coffee Break and Exhibition
11:00 – 12:30	Symposium on Noninvasive Ventilation <i>(Chairpersons: Dr. Chung-ming Chu and Dr. Chun-kong Ng)</i> Respiratory Control and Respiratory Failure <i>Professor Matthew Naughton (Australia)</i> Clinical Update on NIV <i>Dr. Mark Elliott (UK)</i> Infection Control Aspects: NIV and High-Flow Nasal Cannula <i>Professor David Hui (Hong Kong)</i>
12:30 – 13:00	Annual General Meetings
12:30 – 13:45	Lunch (sponsored by Boehringer Ingelheim)
13:45 – 14:30	Luncheon Symposium (sponsored by Boehringer Ingelheim) <i>(Chairpersons: Dr. Maureen Wong and Dr. Wilson Yee)</i> The Keys to Success: How to Treat COPD Patients Precisely? <i>Professor Antonio Anzueto (USA)</i> How Are We Going to Diagnose and Treat IPF Patients from Now On? <i>Professor Vincent Cottin (France)</i>



ANNUAL SCIENTIFIC MEETING

14:30 – 15:00	HKLF - Donald Yu Inaugural Lecture <i>(Chairpersons: Dr. Christopher Lai and Dr. Donald Yu)</i> Topic (TBC) <i>Professor Nan-shan Zhong (Mainland China)</i>
15:00 – 15:30	Coffee Break and Exhibition
15:30 – 17:00	Debate on Hot Topics in Sleep & Respiratory Failure <i>(Chairpersons: Professor David Hui and Professor Mary Ip)</i> Home Sleep Tests Should be the First Step in Managing Suspected Sleep Disordered Breathing Before In-Lab Sleep Tests <i>Pros: Mr. Thomas Churchward (Australia)</i> <i>Cons: Dr. Kerri Melehan (Australia)</i> <i>Rebuttal</i> Oral Appliance Is as Good as CPAP in Treating OSA <i>Pros: Professor Peter Cistulli (Australia)</i> <i>Cons: Professor Matthew Naughton (Australia)</i> <i>Rebuttal</i> HFNC Should be Tried before NIV for Acute and Chronic Respiratory Failure <i>Pros: Associate Professor Amanda Piper (Australia)</i> <i>Cons: Dr. Mark Elliott (UK)</i> <i>Rebuttal</i>



ACADEMIC ACCREDITATIONS

The Organizers have applied for American Academy of Sleep Technologists (AAST), Continuing Medical Education (CME) including Hong Kong College of Otorhinolaryngologists, Hong Kong College of Family Physicians, Hong Kong College of Physicians and Continuing Nursing Education (CNE) accreditation.

INVITED SPEAKERS

Professor Antonio Anzneto, USA

Mr. Thomas Churchward, Australia

Professor Peter Cistulli, Australia

Professor Vincent Cottin, France

Dr. Mark Elliott, UK

Professor David Hui, Hong Kong

Professor Mary Ip, Hong Kong

Professor Gregory King, Australia

Professor Fernando Martinez, USA

Dr. Kerri Melehan, Australia

Professor Matthew Naughton, Australia

Associate Professor Amanda Piper, Australia

Dr. Emilio Pizzichini (Brazil)

Professor Wisia Wedzicha, UK

Associate Professor Brendon Yee, Australia

Professor Nan-shan Zhong, Mainland China

ORGANIZING COMMITTEE

Co-Chairmen:

Professor David Hui

Dr. Kam-cheung Wong

Members:

Dr. Johnny Chan

Dr. Fanny Ko

Dr. Susanna Ng

Dr. Wai-ming Chan

Dr. Christopher Lai

Dr. Kit-man Sin

Dr. Chung-ming Chu

Dr. David Lam

Dr. Loletta So

Dr. Hon-cheung Fan

Dr. Man-po Lee

Dr. Cheuk-yin Tam

Dr. Alice Ho

Dr. Macy Lui

Dr. Maureen Wong

Dr. James Ho

Dr. Thomas Mok

Dr. Wilson Yee

Professor Mary Ip

Dr. Chun-kong Ng

REGISTRATION FEE

Category	Advanced Course (22 – 23 March 2019)	ASM (24 March 2019)
Trainees in Respiratory Medicine	HKD 1,000 / USD 130 per person	HKD 150 / USD 20 per person
Members of HKTS* / CHEST# (Medical Doctors)	HKD 1,500 / USD 195 per person	
Members of HKTS* / CHEST# (Allied Health Professionals)	HKD 500 / USD 65 per person	
Non-members	HKD3,000 / USD 390 per person	HKD 800 / USD 105 per person

* HKTS – Hong Kong Thoracic Society

CHEST – CHEST Delegation Hong Kong and Macau

REGISTRATION^Δ

Registration can be arranged through **(1) online registration system at: www.hkresp.com** or **(2) by sending in completed registration form and payment to the meeting secretariat before 10 March 2019**. Please make cheque payable to “**Hong Kong Thoracic Society Limited**”.

^Δ *On-site registration will not be accepted*

Meeting Secretariat:

MIMS (Hong Kong) Limited
27/F., OTB Building, 160 Gloucester Road, Wanchai, Hong Kong
Tel: (852) 2155 8557 or 2116 4348
Fax: (852) 2559 6910
E-mail: meeting.hk@mims.com

VENUE

S421, Level 4, Phase 1 (Old Wing)
Hong Kong Convention and Exhibition Centre
1 Expo Drive, Wanchai, Hong Kong

MEMBERSHIP

For more information on membership, please contact:

Dr. Chun-fong Cheung

Head of Membership Subcommittee
Hong Kong Thoracic Society
c/o Department of Medicine & Geriatrics
Pok Oi Hospital
Email: ccf641@ha.org.hk

Dr. Man-po Lee

Honorary Secretary
CHEST Delegation Hong Kong and Macau
c/o Department of Medicine
Queen Elizabeth Hospital
Email: leemp@ha.org.hk

^Δ *For non-member to be eligible for HKTS / CHEST (Delegation Hong Kong and Macau) member rate, please submit your membership application form before 1 March 2019.*



REGISTRATION FORM

Name: Professor / Dr. / Mr. / Ms.: _____

Job title: _____

Department: _____

Hospital/Clinic: _____

Address: _____

Tel: _____ Fax: _____

E-mail: _____

MEETING REGISTRATION

Category	Advanced Course (22 – 23 March 2019)	ASM (24 March 2019)
Trainees in Respiratory Medicine	<input type="checkbox"/> HKD 1,000 / USD 130 per person	
Members of HKTS* / CHEST# (Medical Doctors)	<input type="checkbox"/> HKD 1,500 / USD 195 per person	<input type="checkbox"/> HKD 150 / USD 20 per person
Members of HKTS* / CHEST# (Allied Health Professionals)	<input type="checkbox"/> HKD 500 / USD 65 per person	
Non-members	<input type="checkbox"/> HKD 3,000 / USD 390 per person	<input type="checkbox"/> HKD 800 / USD 150 per person

LUNCH REGISTRATION

I shall join the lunch on 23 March 2019.

I shall join the lunch on 24 March 2019.

(Lunch will not be provided if those boxes are left blanks.)

I enclose a cheque in the sum of HKD _____ as the registration fee.

Issuing Bank: _____ Cheque No.: _____

Signature: _____ Date: _____